

access**PI**CONNECT



>>The Power of the Predictive Index® **on your Web site.**

>> Add the power of the Predictive Index®
to your Web-based recruiting system.

>> **accessPI-CONNECT**
ENTERPRISE EDITION

Especially valuable for large organizations dealing with many positions and large numbers of candidates, *accessPI-CONNECT* Enterprise Edition lets you administer PI surveys directly, using your own Web resources or third party system. You can also conveniently retrieve and view individual PI patterns and data sheets without leaving your application.

integrate

With *accessPI-CONNECT* Enterprise Edition, you can directly administer PI surveys through your own technology system — Web page; HR, recruiting or payroll application.

survey

Applicants can complete the PI survey at the same time they provide other data required for the job application.

retrieve

accessPI-CONNECT Enterprise Edition makes it easy to retrieve PI profiles for review, and to attach them to other HR documents. So all HR data for an applicant or employee — including the PI — can reside in the same place.

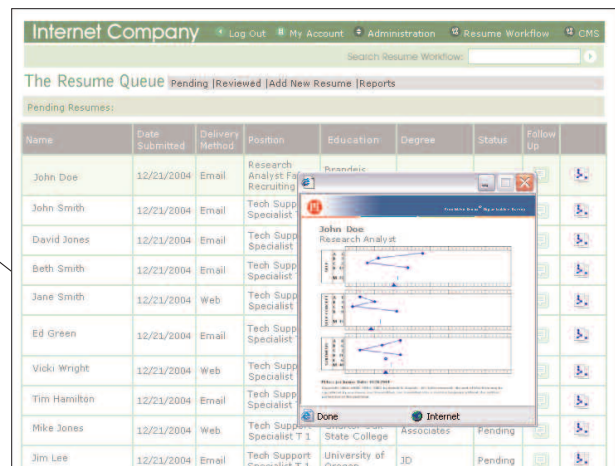

>> **Comprehensive development kit speeds implementation.** Implementing *accessPI-CONNECT* Enterprise Edition is easy. We provide a full software development kit that gives your programmers everything they need to quickly add the power of the Predictive Index to your internal application. And, of course, our PI Worldwide Web Services technical support team is available to answer any of your questions and help out as needed.

accessPI-CONNECT is an optional, online service of **accessPI™** that seamlessly integrates the Predictive Index® (PI) survey process into your own web-based recruiting efforts. Whether you are interested in simply administering the survey from your web site, or enhancing your own web-based recruiting system to integrate survey administration and retrieval of PI data, **accessPI-CONNECT** has an option to suit your needs.

>> **accessPI-CONNECT** **SURVEY EDITION**

accessPI-CONNECT Survey Edition is the perfect solution for organizations that wish to simply offer the Predictive Index survey on their web sites. This edition allows you to collect applicant data and administer the survey; but in contrast to Enterprise Edition, retrieval of data is achieved directly through your standard **accessPI** account.

link

With **accessPI-CONNECT** Survey Edition, you can collect applicant information and directly administer Predictive Index surveys through a linked Web page supported by PI Worldwide Web Services.

survey

Applicants can then complete the PI survey which will be stored in the client file you designate within your **accessPI** records.

access

Search, sort, compare, view and organize job applicant PI data sheets as you would all of your Predictive Index records — directly through your **accessPI** account.

PI Predictive Index® Organization Survey

Internet Company

Welcome

The Predictive Index® measures motivating needs, behaviors, drives, aptitudes, and styles. These insights provide the objective self-awareness necessary to understand why some job skills are so easy and natural and others difficult and unnatural. Organizations use Predictive Index tools and training to support individual growth and development, to maximize performance, and to increase job satisfaction.

Please complete the Predictive Index Survey when you can dedicate full concentration, without distractions or interruptions. It usually takes about 10 minutes to complete. Please read the instructions carefully. If you do not understand a particular word on the checklist, skip it.

Please contact HR specialist, Bill Jones when you have completed the survey.

Enter Your Personal Information Here:

* = Required

* First Name:

* Last Name:

* Phone:

* Email address:

Copyright © 2015 Praxides Incorporated. All Rights Reserved. Powered By: **ACCESS PI**

PI Predictive Index® Organization Survey

Page 1

DIRECTIONS: Please read the words in the list below and check those that you feel describe the way you are expected to act by others.

<input type="checkbox"/> Helpful	<input type="checkbox"/> Esteemed	<input type="checkbox"/> Calm
<input type="checkbox"/> Relaxed	<input type="checkbox"/> Worrying	<input type="checkbox"/> Popular
<input type="checkbox"/> Exciting	<input type="checkbox"/> Sentimental	<input type="checkbox"/> Poise
<input type="checkbox"/> Assertive	<input type="checkbox"/> Adventurous	<input type="checkbox"/> Dynamic
<input type="checkbox"/> Patient	<input type="checkbox"/> Easy-going	<input type="checkbox"/> Good-Humored
<input type="checkbox"/> Conscientious	<input type="checkbox"/> Unassuming	<input type="checkbox"/> Escapist
<input type="checkbox"/> Sophisticated	<input type="checkbox"/> Good mixer	<input type="checkbox"/> Generous
<input type="checkbox"/> Persistent	<input type="checkbox"/> Agreeable	<input type="checkbox"/> Unobtrusive
<input type="checkbox"/> Earnest	<input type="checkbox"/> Well-liked	<input type="checkbox"/> Daring
<input type="checkbox"/> Outstanding	<input type="checkbox"/> Doodle	<input type="checkbox"/> Tolerant
<input type="checkbox"/> Sympathetic	<input type="checkbox"/> Demanding	<input type="checkbox"/> Nice
<input type="checkbox"/> Loyal	<input type="checkbox"/> Charitable	<input type="checkbox"/> Compelling
<input type="checkbox"/> Self-starter	<input type="checkbox"/> Persuasive	<input type="checkbox"/> Resolute
<input type="checkbox"/> Conventional	<input type="checkbox"/> Careful	<input type="checkbox"/> Tranquil
<input type="checkbox"/> Eloquent	<input type="checkbox"/> Satisfied	<input type="checkbox"/> Cultured
<input type="checkbox"/> Cynical	<input type="checkbox"/> Understanding	<input type="checkbox"/> Dominant
<input type="checkbox"/> Passive	<input type="checkbox"/> Spirited	<input type="checkbox"/> Respectful

accessPI Log Out | My Account Administration [pi.access.com](#)

Welcome back, Matthew Phipps

Enter Search Here

Home Test Admin Control Panel Reports Management Account Records

Internet Company

Type	Name / Position	Location	Job Code	Department Code
Account Message	Atlanta	Atlanta	3002-4	SPEC000
Sales Representative	Chicago	Chicago	3002-4	SPEC000
Doc. Jane	Chicago	Chicago	3002-4	SPEC000
Doc. Jane	Branch	Branch	3002-4	SPEC000
Jones, Bob	Department	Department	3002-4	SPEC000
Jones, Bob	Los Angeles	Los Angeles	3002-4	SPEC000
Jones, Bob	Flora	Flora	3002-4	SPEC000
Smith, Bob	New York	New York	3002-4	SPEC000

Search this folder

Workspace: Current | Saved

Doc. John

Type	Name / Position
Doc. John	Doc. John
Doc. John	Doc. John
Doc. John	Doc. John

Doc. John

Name: Doc. John
Last Survey Date: 03/10/09
Occupation: Consultant
Job Code: 3002-4
Department Code: SPEC000
Location: Branch
Last Modified By: smith, bob
Last Modified Date: 03/10/09
Folder: ABC Company / Sales / Sales Search

PI Worldwide Web Services. *accessPI-CONNECT* is developed and supported by PI Worldwide Web Services, which brings both experience and commitment to the mission of delivering technology solutions that enhance the value of the Predictive Index.

Streamline your recruitment process with *accessPI-CONNECT*. If you have any questions about *accessPI-CONNECT* — and how it can help to simplify and streamline your recruitment process — please give us a call at +1-781-235-1541.



**PI WORLDWIDE
WEB SERVICES**

PI Worldwide Web Services

16 Laurel Avenue
Wellesley Hills, MA 02481-7532

Telephone: +1-781-235-1541
Toll-free in the USA: 877-235-1541

Fax: +1-781-235-7120
Toll-free fax in the USA: 800-233-5386

e-mail: info@PIwebservices.com

www.PIwebservices.com

PI Worldwide Web Services is committed to the protection of our clients' private information within our Web-based applications. We therefore deploy some of the most advanced technology available today to enforce Internet security, and our online applications are certified annually under the United States Department of Commerce and the European Union Safe Harbor Principles.